Structure as at 22-Apr-2025

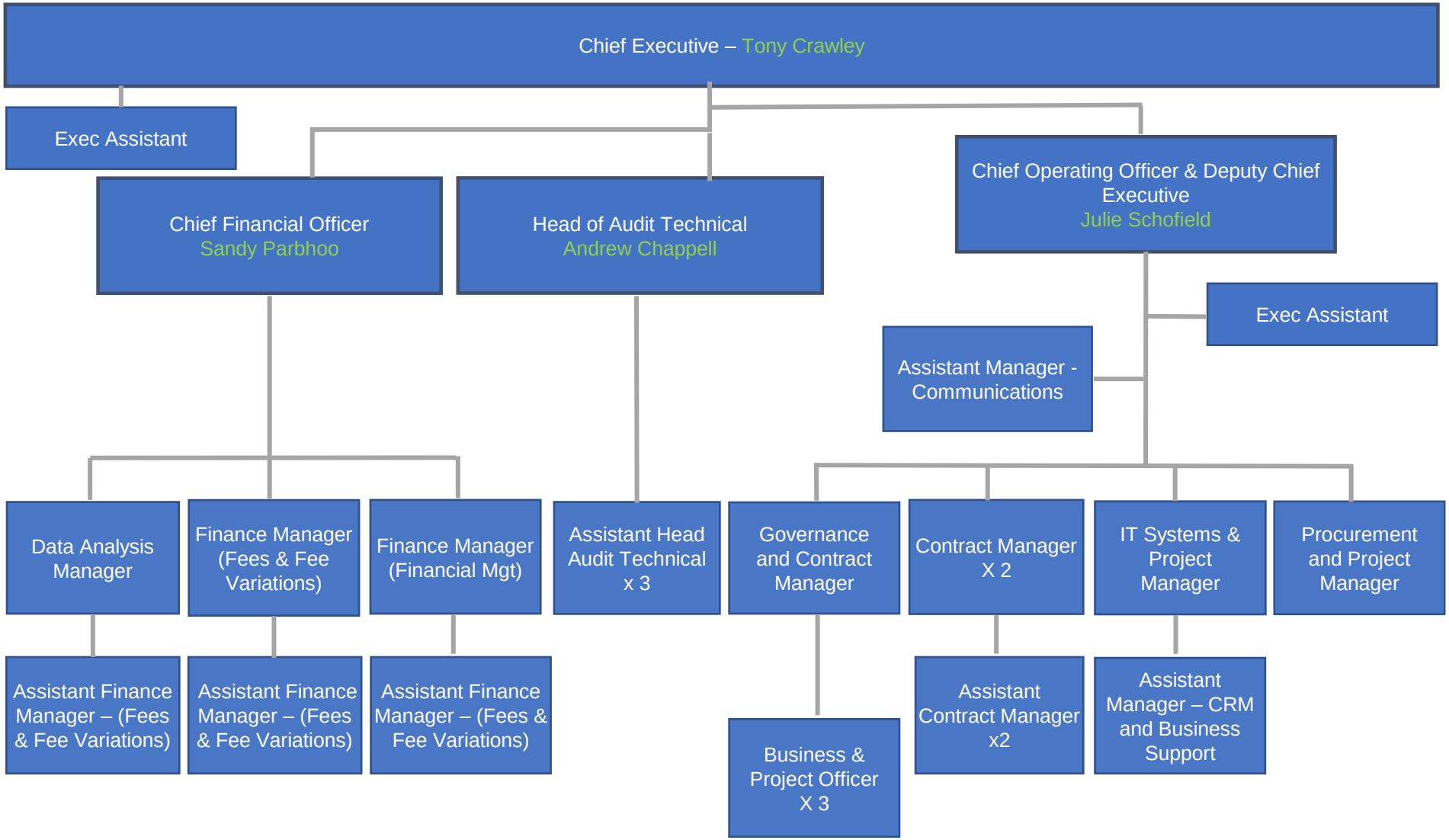

Public Sector Audit Appointments